RELIGION: Minister writes book on the influence of Demons

VOL. XL Number 39 April 19, 2017 www.milwaukeecommunityjournal.com 25 Cents

BULK RATE
U.S. POSTAGE PAID
MILWAUKEE, WISCONSIN
PERMIT NO. 4668

MILWAUKEE COMMUNITY JOURNAL

WISCONSIN'S LARGEST AFRICAN AMERICAN NEWSPAPER

King High School track star signs with DePaul University

Proud parents Richard Jones and Tari Sledge-Jones with their daughter.

Siarah Jones (far left) reveals what university she will be running track with after she graduates this year from Rufus King High School. The graduating senior signed a letter of intent to attend DePaul University in Chicago (she's shown immediately below to the left signing her letter). Standing next to Jones is fellow King senior and friend Kiersten Walker, who will also attend and run for DePaul. Carrying a 4.0 GPA, Jones will major in Health Sciences. Jones is the co-captain of the King track team. She garnered track and field honors in the 300 and 100 hurdles, and was a qualifier in the AAU Track and field Nationals. She is a member of Top Teens of America.

--Photos by Yvonne Kemp

Family of Dontre Hamilton win early legal victory in claims against city

Compiled by MCJ Editorial Staff

Dontre Hamilton

The family of Dontre Hamilton, who was fatally shot by a Milwaukee Police officer in a downtown park in April 2014, won an early victory when a federal judge ruled Hamilton's constitutional rights were violated when he was illegally searched for weapons.

The decision entitles the family to receive damages in one of four claims against the city and former MPD officer Christopher Manney, who shot Hamilton 14 times during a scuffle after encountering him in Red Arrow Park.

Manney was fired by Chief Edward Flynn for not following his training in dealing with emotionally disturbed people.

According to the ruling by U.S. District Judge J.P. Stadtmueller, the three remaining claims must be decided by a jury. Those claims are: Whether Manney detained Hamilton unlawfully, whether Manney used excessive force against Hamilton and whether the city failed to properly train Manney as it relates to dealing with the mentally ill.

Jonathan Safran, one of the Hamilton family's attorneys, said they are pleased with the ruling and look forward to the trial phase, set to begin May 15. Attorneys for the city have nott commented about the ruling.

The incident leading to Hamilton's death in Red Arrow Park, located across the street from city hall, began when police received a complaint by Starbucks' employees working in the park about Hamilton sleeping there.

Officers responded to the call—and a second one by Starbucks' employees—and found Hamilton was doing nothing wrong.

According to an account printed in the MCJ by one of the Starbucks employees troubled by what had occurred, one of the complaining Starbucks' workers called Manney (who was the beat officer in the area) to complain about Hamilton.

Manney approached Hamilton and proceeded to pat him down in a manner contrary to police policy. Hamilton reportedly got control of Manney's baton, which led to the former officer shooting him.

Though fired by MPD, Manney was not charged with any wrong doing by Milwaukee County District Attorney John Chisholm.

A Profound Legacy

Community conversation to focus on the immortal life of Henrietta Lacks

Henrietta Lacks' legacy is immense. She was only 31 when she died of an aggressive cervical cancer in the 1950s, but her cells continue to live on after being extracted and used for research.

During the past 60 years, Lacks' cells, known to scientists as "HeLa" cells, have been the source of many notable groundbreaking scientific discoveries.

Dr. Roland Pattillo, a pioneering cancer OB/GYN researcher and distinguished member of the Milwaukee community, refers to her cells as "history-changing medical science."

Henrietta Lacks

Dr. Roland Pattillo

Lacks' posthumous contributions have undoubtedly changed the lives of millions of people who have benefited from medications and treatments derived from her cells.

Yet this story is more complicated than that of a heroine lauded for her contribution to scientific advancement.

Lacks' had not consented to the extraction of her cells, and her family was unaware of the use and impact until nearly 20 years after her death.

The Immortal Life of Henrietta Lacks is a story – and now a book and a movie - that inspires a vital conversation about the rights and protections of individuals today who participate in research, the value of medical research to advance treatments and cures, and the apprehension that inhibits individuals from seeking care they need.

This important conversation, a

(continued on page 5)

Rep. Bowen and Running Rebels speak out against Republican "Prevention-Last" bills

Compiled by MCJ Editorial Staff

Rep. David Bowen

State Rep. David Bowen, local elected officials and the Running Rebels community organization joined forces Tuesday to speak out against a series of Republican created anti-crime bills that emphasize punitive only strategies they believe will not solve crime.

Bowen, lawmakers and representatives of several community based organization made their claim during a news conference about the proposed laws at Running Rebels East, the organization's new second location on West Capitol Drive, just east of I-43.

The Republican proposal contains eight bills that would hold repeat offenders accountable while improving rehabilitation efforts for offenders.

"This 'prevention last' approach will send more of our kids to already-packed state prisons, send more Milwaukee kids to the mismanaged Lincoln Hills facility, and increase failed punitive measures that will not prevent crime," Bowen said in a press statement.

Bowen and other Democratic lawmakers at the news conference believe the emphasis should be on preventing crime before it happens.

Bowen said he and other legislators support ending crime with prevention resources. "The path that relies on incarceration alone is too expensive and does not work.

"Carjacking can end by doubling down on prevention-first resources, which would prevent crime from happening in the first place" and also influencing offenders not to engage in criminal acts.

Running Rebels officials talked about their programs that provide youth with positive choices.

Dawn Barnett, co-director of Running Rebels, noted from 1999-2013 Running Rebels programs saved tax payers $6 million by keeping youth out of the justice system.

She thinks their model, along with the models used by other organizations, could work in other cities to help prevent crimes statewide.

"A lot (of individuals) in the community have been focusing on the failure of young people instead of looking at the failure of us to really step up and make sure our young people have access to quality lives," said Bowen.

PULSE OF THE COMMUNITY

Photos and question by Yvonne Kemp

QUESTION OF THE WEEK: "How did you celebrate your Easter holiday?"

Kermiath McClendon

"I celebrated Easter with family. I participated at my church's 'Resurrection Sunday,' and watched my daughter give a great performance in a Easter play at Christian Fellowship Church."

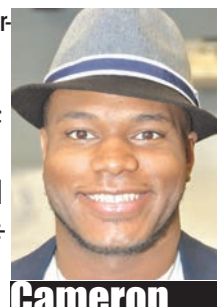

Cameron Summers

"I celebrated my Resurrection Sunday (Easter) attending Unity Gospel House of Prayer, where I am a member. My wife and I then hosted Resurrection Sunday dinner at our home, where about 20 adults and children came and ate as good as the 5,000-plus that Jesus fed. Then ended the day with Netflix and chilled with my wife."

Debra Fifer

"I celebrated praising God and being thankful to God for the ability to share the day with my family."

Omorinsola Summers

"I celebrated my Easter holiday with church, food, family and fun. We hosted (dinner) this year at our home . I was tired after everyone left, but the memories made was well worth it."

Business leader Ossie Kendrix, the deputy state director for Wisconsin Sen. Tammy Baldwin, has been named president and CEO of the African American Chamber of Commerce of Wisconsin (AACCW), the board of directors announced recently.

Kendrix's appointment highlights the increasing importance of continuing to grow the organization and promoting the interests of local diverse businesses.

Kendrix succeeds Dr. Eve Hall, who is now president and CEO of the Milwaukee Urban League. He will begin his new role with AACCW on May 1.

"Ossie's vision and passion for economic development, along with a wealth of experience in nonprofit leadership, small business development and advocacy, make him an ideal leader to continue the work that has been started, said Clifton Phelps, AACCW board chairman.

"We look forward to working in concert with his vision for the growth of the organization."

"I am honored to join the AACCW," said Kendrix. "The work of the chamber is critical to the community and I look forward to working with the board, membership, and staff to continue to promote greater unity and ensure the sustainability of local diverse businesses."

As a minority small business champion of the U.S. Small Business Administration – Wisconsin District Office, Kendrix brings more than 15 years of experience working in government and nonprofit organizations.

His educational and professional experiences in government allows Kendrix an unique opportunity to serve as a strong voice for the AACCW's membership, advocating for legislation that promotes small business growth and policies that address the challenges faced by diverse business owners.

Prior to joining AACCW, Kendrix has had an impressive career in the public sector, serving as vice president with Feeding America of Eastern Wisconsin, manager with the City of Milwaukee's Office of Small Business Development and program consultant with the Milwaukee Urban Entrepreneur Partnership.

A native of Milwaukee, Kendrix earned a bachelor's degree in sociology and communication from the University of Wisconsin - Milwaukee and a master's degree in public administration from Drake University.

He is a 2015 graduate of Cardinal Stritch University's African American Leadership Program and was presented with an Award of Excellence from the Wisconsin Minority Supplier Diversity Council in 2012.

BloodCenter of Wisconsin hosts May blood drives in Milwaukee County

Celebrating 70 years of saving lives, serving communities and seeking cures

This year, BloodCenter of Wisconsin is celebrating its 70th anniversary of saving lives, serving communities and seeking cures.

We are able to advance our life-saving mission thanks to the loyal support of blood donors in Milwaukee County.

Donors of all different blood types are needed, but there is an especially great need for O negative donors.

O negative is the universal blood type that is used in emergency situations and is given to trauma patients and newborn babies.

Milwaukee County blood donors can help patients in need at BloodCenter of Wisconsin's upcoming blood drives:

• Monday, May 1 from 8:30 a.m. to 1:30 p.m. at St. Anthony High School, 4807 S. 2nd St., Milwaukee

• Tuesday, May 2 from 10 a.m. to 3 p.m. at MSOE, 1025 N. Broadway, Milwaukee

• Thursday, May 4 from 2 p.m. to 7 p.m. at United Methodist Church, 819 E. Silver Spring Dr., Whitefish Bay

• Tuesday, May 9 from 1 p.m. to 6 p.m. at Fox Point Lutheran Church, 7510 N. Santa Monica Blvd., Fox Point

Wednesday, May 10 from 9 a.m. to 2 p.m. at Zablocki VA Medical Center, 5000 W. National Ave., Milwaukee

Thursday, May 11 from 8 a.m. to 1 p.m. at South Milwaukee High School, 801 15th Ave., South Milwaukee

Tuesday, May 16 from 7:30 a.m. to 1:30 p.m. at US Bank Center, 777 E. Wisconsin Ave., Milwaukee

Wednesday, May 17 from 1 p.m. to 7 p.m. at St. Matthew Catholic Church, 9329 S. Chicago Rd., Oak Creek

Donors can schedule an appointment by calling 1-877-BE-A-HERO (1-877-232-4376), or visiting www.bcw.edu.

PERSPECTIVES

Knocking down apartheid's wall

The MCJ, Milwaukee, and the moral crusade for world-wide justice

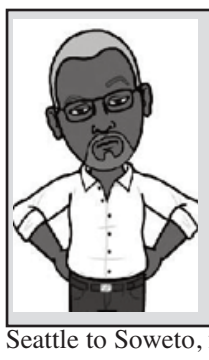

SIGNIFYIN'

By Mikel Kwaku Oshi Holt

I received a solicitation for a new "silver Krugerrand" in the mail Monday that immediately sent my head spinning and my memory banks swirling at warp speed.

If there is a coin that succinctly represents the global quintessence of the Black/African civil and moral rights struggle, it is the South African "gold" Krugerrand.

The Krugerrand was inextricably linked to the war against South African apartheid, and as such became a focal point of Black America's involvement in the international revolution to end White Supremacy.

The Krugerrand was named after Paul Kruger, an Afrikaner (what the racist South African immigrants—the Dutch Calvinists to be more precise—called themselves) who once declared of the Black South Africans, "The Black man had to be taught that he came second and that he belongs to the inferior class—they must obey."

Because of the mineral richness of South Africa, Europeans, particularly the British, invaded the country, killing hundreds of thousands and subjecting others to third class citizenship.

The "Afrikaners" forced the natives to work in stolen mines to extract gold and diamonds which they exported to fuel their continued control and supposed White Supremacy through apartheid, a cruel and inhumane system of White dominance.

Nearly 50% of their Kruggerand export went to the U.S., providing 14% of the government tax revenue.

While much of the world eventually enacted sanctions against South Africa, the United States and Israel, which was a major conduit for the Krugerrands and DeBeers diamonds, resisted for obvious reasons. Here in the "gold ole U.S.A.," apartheid was ingrained in our culture, and keeping Black "citizens" disempowered and impotent was as American as baseball, apple pie and hot dogs.

In that respect, the 1970s and 80s was an exciting time for those of us who served in the human rights army. We were part of a global African family and an international struggle for justice. We were, as the song promoted, "A Family."

Make that a united Black family, part of a community that extended from Seattle to Soweto, from Haiti to Harare. And as such we took to heart what Martin (Luther King, Jr.) once said about justice anywhere, being a link to everywhere. Well, he didn't say it exactly like that, but you get my meaning.

A century and a half earlier Martin Delaney talked about the universality of our struggle against White oppression and genocide.

Marcus Garvey took up that sword a half century later. But those forerunners were not able to get their message to the masses.

Fortunately, the 1970s brought to the vanguard a new cadre of Pan African leaders who used the mass media to link the oppression of Africans throughout the diaspora with our struggles here under "American Apartheid."

Using the Black Press and a new Underground network created to avoid government contamination and spying—including the infamous FBI's COINTELPRO program, an insidious spy project through which they infiltrated, disrupted and murdered Black leaders.

As we enlarged the parameters of our struggle, we learned of other African leaders like Mandela, Kenyatta, Mugabe and Nkrumah whose battles exorcised the evil cancer of bigotry.

We also learned of the true nature of international oppression and our membership in the African Maafa.

Maafa is a Swahili word meaning great tragedy, disaster, holocaust. It aptly refers to the five centuries of suffering endeared by people of African descent. Five hundred years of slavery, exploitation, colonialism, oppression and imperialism imposed by countries, religions and cultures intent on dominating the world and raping the continent of Mother Africa.

We discovered that the only difference between a Puerto Rican, Jamaican, Cuban, Bahamian and an African American was a boat stop.

And the only difference between how each of us were abused is where the leather for the whip was manufactured—Germany, England or France.

In an enigmatic way we—African Americans—the descendants of slavery and rape—were lucky—if not ordained—to play a unique role in this universal revolution for justice and equality.

We were assigned to a grand purpose, an inspired crusade to not only free ourselves, but by doing so to move America and the league of nations closer to the vision ordained by God and the various constitutions of so-called civilized nations.

Thus, those of us who put ourselves at the vanguard across America, who were bitten by dogs and maced and beaten by racist cops, whose parents were lynched and whose ancestors were mutilated, raped and tortured, took part in a universal crusade that has changed the world.

What can be more important than that?

For 500 years European nations led by White bigots from King Leopold (Belgium) to Churchill (Great Britain), orchestrated campaigns to rape our land, to enslave our people and to legislate programs of genocide against people of color.

And even after the American 13th amendment did not end our oppression. HIS-STORY ignores what happened in the Black Wall Street massacre, or the fact that after the civil war millions of freed Black people were funneled into concentration camps and killed through forced starvation and other means. In Natchez, Mississippi alone, officials estimate that over 20,000 Black people were killed in the concentration camp called the Devil's Punchbowl.

To this day, this grove grows beautiful peaches that no one will eat because they know what fertilized them.

Little did we realize that the strange fruit grown in Natchez was also being fertilized by human ashes in Africa. And that those who oppressed our brothers in Africa were the cousins of the slave owners in Atlanta.

The Pan Africanist leaders of the early 20th century recognized that our battles were interrelated, although their words were drowned out by false hopes and misguided beliefs that leopards could change their spots.

(continued on page 7)

THE MILWAUKEE COMMUNITY JOURNAL

Published twice weekly, Wednesday & Friday

3612 North Martin Luther King Drive, Milwaukee, WI 53212

Phone: 414-265-5300 (Advertising and Administration) • 414-265-6647 (Editorial) • Website: communityjournal.net • Email: Editorial@communityjournal.net/Advertising@communityjournal.net

MCJ STAFF:
Patricia O'Flynn -Pattillo
Publisher, CEO
Robert J. Thomas
Assoc. Publisher
Todd Thomas, Vice Pres.
Mikel Holt, Assoc. Publisher
Thomas E. Mitchell, Jr., Editor
Teretha Martin, Technical Consultant/Webmaster
Billing Dept./Publisher's Admin. Assist.
Colleen Newsom, Classified Advertising
Jimmy V. Johnson, Sales Rep.
CONTRIBUTING WRITERS:
Richard G. Carter, Fr. Carl Diederichs, Rev. Joe McLin
PHOTOGRAPHER:
Yvonne Kemp

Opinion and comments expressed on the Perspectives page do not necessarily reflect the views of the publisher or management of the MCJ. Letters and "other perspectives" are accepted but may be edited for content and length.

URBAN My DIALOGUE...

By Torre "ToeJoe" Johnson

On the "black list" and proud of it

I have responded to all the responses and replies, but I encourage the dialogue when it comes to our children. I must admit my strength in continuing comes from those who stop me in public and share their thoughts with me wherever I may be. I am fueled by those conversations, knowing that there are so many unheard opinions about how to address our many issues. I thank you all because it allows me to open up in Urban My Dialogue. Sharing actual discussions enlightens me and this one concerns Lincoln Hills Wisconsin Juvenile Prison. It must continue.

Recently I have been called many things, including an idiot, for reaching out to my people.

I am a black man and I'm just doing my part. I was referred to a list of individuals that I should reach out to, many of whom I have worked with for years. I respect other opinions. My job is awareness and rehabilitation, so although, in some part, I agree with community based placement, I am on a committee which just successfully got approved for opening a girls shelter. I am also working desperately to get the Boys shelter approved and guess what? Everyday someone mentions why people from the list I am asked to connect with are not supporting. They also ask, "Why is it that the community these children come from don't do more? They have one reason, why they are afraid?" We have been programed to fear ourselves and many have legit reasons as to why.

I am also told not to stand down but to be careful because of retaliation. I am past that point. I belong on the black list. It compliments my accomplishments. I am being a sacrifice for progression and it is important and much needed. Some must do it for the children and adults. We must respectfully check ourselves. We need more than just mentioned love. Action is needed. Believing is seeing.

Again, we are asking them to destroy a system that works for them, instead of building a system that surrounds prevention that will groom growth. The black family must stand up. The black family must support each other in all areas of life; mentally, physically, spiritually and financially. Our Villages need remodeling, deconstruction and reconstruction. If we as a people, are able to stop the 'Black Man Elimination Plan', we as African Americans have to stand up now. Lincoln Hills must be closed. One way is to work together to prevent our children from going or returning to that location. Peace.

--Torre M Johnson Sr -President Of XMENUNITED LLC

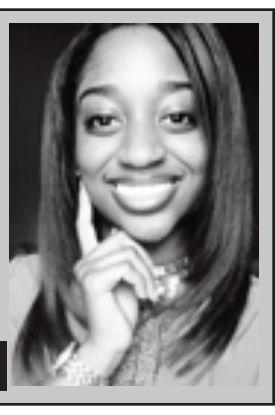

MILLENNIAL MAGIC

By Paishance Welch

Racism Isn't Everywhere

It's not uncommon for one to misinterpret something as being racist. With this common misunderstanding, the innocence of those who may be misinterpreted is done away with.

Contrary to popular belief, everything that may come off as racist, is not actually racist. When evaluating whether something is discriminating or racist, the concept of intent and perception should be taken into consideration.

Learning an individual's true intentions are key to understanding people's actions. The victim should consider the individual's meaning behind their words and actions.

Were there any events that took place prior to the uncertainty of determining the racial intent? What motives would the individual have for being racist in the first place? As far as perception goes, it can be very tricky. Life altering events effect people daily. It affects how people think and how they respond to a situation.

Understanding people and their way of thinking can be very complex. People perceive things differently based on past experiences and society's influence. While these key factors play a role with individual perception, it also plays a role in group perception. Racism has been said to be normally in a nonstop normative and invisible form. It is usually outside of our conscious awareness. Subtle racism has made it hard for the perceivers to discern. Psychologist contend that perception of subtle racism is affected by the group status and beliefs held by the perceivers.

For example, A recent study showed that Millennials are more likely to view Obama's electoral victory as proof that racial discrimination has been alleviated.

Research shows that his election led to what is called symbolic racism, the belief that discrimination no longer exists and that persisting inequalities are due to blacks' weakness. When whites were reminded of Obama's victory (regardless of whether they supported him) they were more likely to say that racism is behind us and that blacks receive undeserved advantages.

Millennials believe that belonging to a particular group shapes the way we understand other group behaviors. The way we view racism is heavily influenced by our ethnical group membership. Social categorization theory suggests that individuals are more likely to relate to people who are more "like me." As we perceive racism, we normally detect it in a way that reflects our in group relativeness.

For the simple fact that whites and blacks look at the prevalence of racism differently, one group may consider something racist, while the other group may not.

Police killings and brutalities, the 'Black Lives Matter' movement, and day

(continued on page 7)

RELIGION

Basketball and business legend Magic Johnson to hold business seminar at Destiny Youth Plaza April 22

On April 22, from 2-3 p.m. at the Destiny Youth Plaza located at 7210 N. 76th Street on Milwaukee's north side, basketball legend Earvin "Magic" Johnson, will be conducting a free seminar titled, "From Basketball To Big Business."

Magic Johnson

The seminar is open to the community of greater Milwaukee. Johnson will share his story, and provide insight of his journey from the National Basketball Association to Chief Executive Officer of various big business ventures around the country, including being the co-owner of Major League Baseball's Los Angeles Dodgers.

He also co-owns the WNBA (Women's National Basketball Association) Los Angeles Sparks, and Major League Soccer's Los Angeles Football Club. Most recently he was named President of Basketball operations for the Los Angeles Lakers.

This event is sponsored by Christian Faith Fellowship Church where Pastor Darrell L. Hines Sr. serves as the senior pastor.

Pastor Hines and Christian Faith Fellowship Church believes in economic empowerment for all cultural ethnicities, and economic backgrounds.

To register for this FREE event go to: basketball-to-big-business.eventbrite.com.

PASSAGES

Malone, Arthur T.

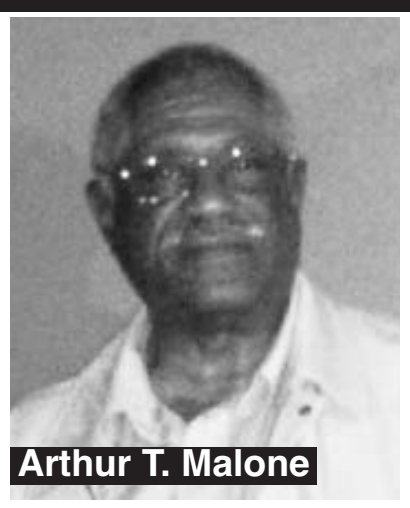
Arthur T. Malone

Found peace April 14 at age 81 years. Beloved husband of Sandra Dercole. In June, 1978 the two were married; there were two children from this marriage: Jeffrey (Karen) Dercole, and Kim Chaffin. In May, 1958 Art married the late Carole Thomas. To this union were four children: the late David (Nancy), Paul (Michele), Stephan, Pamela and stepson Jumaane Cheatham (Kim).

Dear brother of Iris Young. He was preceded in death by his parents: Taft Malone, Sr. and Bertha (Redmond); two sisters, Barbara Scott and Essie Sprewer; two brothers William (Carolyn) Malone and Taft (Karen) Malone, Jr.

Art was further survived by many grandchildren, great-grandchildren, nieces, nephews, other family, and friends.

Arthur was the owner and Master Plumber of Malone's Plumbing and Heating, Inc. In 2016 he celebrated 43 years in business. His journey to becoming a plumber was not without challenges.

Art applied for a plumbing apprenticeship in 1958 and was placed on the waiting list. He encountered discrimination in being placed as an apprentice and was requested to testify before the Wisconsin Judiciary Committee investigating discrimination in apprenticeship programs.

After testifying, in 1964, Art became the first African American plumbing apprentice in the State of Wisconsin. He began his apprenticeship with E.D. Wesley Company on Milwaukee's South Side.

In 1969 Art obtained his Journeyman Plumbers license. In 1973 he obtained his Master Plumbers License and established Malone's Plumbing and Heating, Inc.

In 1974 he obtained a contract with the Model Cities Program. From 1974 – 1975 Art was the Plumbing Consultant for Grunau Company projects with Miller Brewery at their New York and Texas plants and continued to work on large projects that shaped the community.

Art hunted small game as a child with his father, a sport he handed down to his sons. However, he most enjoyed fishing and boating. Art will be missed by the community.

The family would like to express sincere appreciation to family, friends and business owners who have supported us throughout the years.

In lieu of flowers, memorials to the Sojourner Truth House are appreciated.

Memorial services will be held Sunday April 23, at 3:00 PM at Schaff Funeral Home. Visitation will be Sunday at the funeral home 1:00 PM until time of service.

Minister writes book on the influence of demons

By Thomas E. Mitchell, Jr.

"1They went across the lake to the region of the Gerasenes.a 2When Jesus got out of the boat, a man with an impure spirit came from the tombs to meet him. 3This man lived in the tombs, and no one could bind him anymore, not even with a chain. 4For he had often been chained hand and foot, but he tore the chains apart and broke the irons on his feet. No one was strong enough to subdue him. 5Night and day among the tombs and in the hills he would cry out and cut himself with stones.

"6When he saw Jesus from a distance, he ran and fell on his knees in front of him. 7He shouted at the top of his voice, "What do you want with me, Jesus, Son of the Most High God? In God's name don't torture me!" 8For Jesus had said to him, 'Come out of this man, you impure spirit!'"

"9Then Jesus asked him, 'What is your name?'

"'My name is Legion,' he replied, 'for we are many.' 10And he begged Jesus again and again not to send them out of the area.

"11A large herd of pigs was feeding on the nearby hillside. 12The demons begged Jesus, 'Send us among the pigs; allow us to go into them.' 13He gave them permission, and the impure spirits came out and went into the pigs. The herd, about two thousand in number, rushed down the steep bank into the lake and were drowned."—
Jesus restores a demon-possessed man; Mark, Chapter Five, verses 1-13; New International Version of the Bible

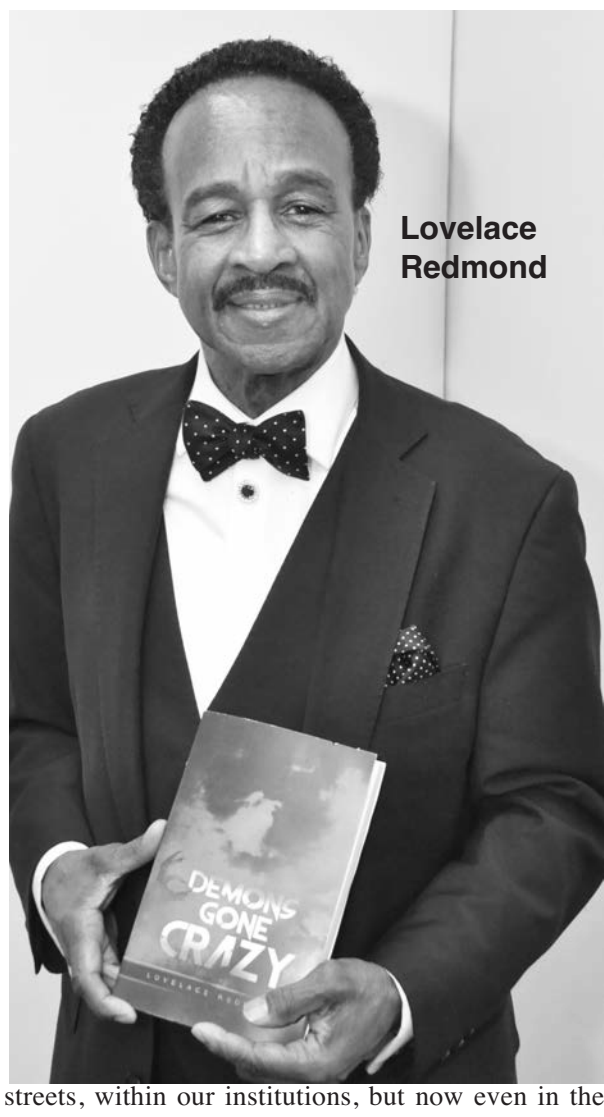

Lovelace Redmond

Newspapers and television broadcasts are rife with stories of all types of violence: killings, physical and sexual assaults, wars and the crimes they give rise to.

Chaos, disorder and the mass loss of life at the hands of terrorists, mentally unstable individuals, and seemingly normal individuals committing all kinds of heinous acts for senseless reasons.

They're not only happening in our homes, in the streets, within our institutions, but now even in the church, the one sanctuary where evil and those who practice it would never dare approach…until now, i.e. the fatal shooting of church members at an AME church in Charleston, South Carolina by a white supremacist almost two years ago.

But a local minister believes there are unseen forces—evil spiritual forces—inhabiting the bodies and minds of human beings, forcing them to commit evil.

According to Lovelace Redmond, a minister at Christian Faith Fellowship Church, the evil spiritual forces are "demons" like those that inhabited the body of the man in the book of Mark.

(continued on page 5)

Capuchins' Run/Walk for the Hungry marks 12th year

The Capuchins' Run Walk for the Hungry will be holding its popular 5K run and 2 mile walk during Polish Fest, Friday, June 16, 7 pm at the Summer Fest grounds. Online registration is now open. www.CapuchinsRunWalkForTheHungry.org

This is the 12th year for the event whose proceeds feed the hungry through Capuchin Community Services' two locations: St. Ben's Community Meal and House of Peace. Popular sports-talk radio host, Bill Michaels ("the Big Unit") will again be hosting the event. For the 12th year, Usinger's will be donating up to one pound of product for each registered participant.

The 5K run will be certified, chip timed, and scored. Overall trophies and age category medals will be presented to the runners. A new 2 mile walkers' course is planned.

Teams are encouraged. Those teams with 10 or more members will have the team name printed on their commemorative T-shirts. Runners and walkers can be on the same team.

"This year we are able to have our walkers 'taking it to the streets' of the Third Ward," Capuchin Friar Rob Roemer, ministry director of Capuchin Community Services, explains. "The 2 mile walk will be as invigorating or as relaxing as the walker chooses and will include scenic vistas. And of course we will have our chip-timed, certified 5K run as well."

"No person should be hungry," Br. Rob continues. "People often associate the winter months as being a crit-

(continued on page 7)

46 years Experience
EXTERM PEST CONTROL
Quality-Warranty
Information glady given
CALL
DAY OR NIGHT
(414) 321-8005
SAVE MONEY
A.I INSECT-PEST
ANIMAL REMOVAL
COCKROACH-RAT & MICE
BED BUGS-FLEA
DUPLEX $425 - $475
LOWER OR UF $225 - $325
SINGLE $325 - $425
APARTMENT - $225 - $325
ROACHES-RATS-MICE
SINGLE $175 - $195
DUPLEX $185 - $195
ALL PESTS (EXCEPT)
HUSBANDS, WIVES, GIRL & BOY FRIENDS
RESULTS MAKES THE DIFFERENCE
RICHARD CELL (414) 788-4908

Bring us your
AUTO LOAN!
■ Purchase or Refinance
■ New or Used
Apply at brewerycu.com
or call 414-273-3170.
RATES AS LOW AS
2.64% APR*
Terms up to
75 months
Brewery
CREDIT UNION
*Rate shown is available based on loan term and collateral condition. Rate availability is subject to change and credit approval. Other rates and terms are available. Vehicle insurance is required.
OPEN TO THE PUBLC

Northwest Family Activity & Events Center
4034 W. Good Hope Road
Milwaukee Wisconsin 53209
Northwest Family Activity and Events Center is the perfect venue for hosting various types of events that require an attractive environment and detailed planning to suit your needs. Let us help you plan: Holiday Gatherings, Luncheons, Business Meetings, Vendor Expos, Seminars, Family Reunions, Birthday Celebrations, Anniversary Celebrations, and Memorial Luncheons for families served by Northwest Funeral Chapel, Inc.
Catering Available

Meeting Rooms
Pavilion
Parks
Banquet Rooms
Lower Level Capacity 75
Upper Level Capacity 125
Book your event today!

Minister writes book about demons

(continued from page 4)

"We are dealing with invisible demonic forces going crazy, creating disorder and chaos, said Redmond, author of the book, "Demons Gone Crazy."

"We're dealing with spiritual energy that has attached itself on life God created. The devil is trying to destroy life and peace, fostering hate and violence that is going unchecked."

And it is the demons, the minions of the Devil—who inhabit man and nature, bringing chaos to everything in their path—that is the unique focus of "Demons Gone Crazy."

"When you see on the news and in the streets personally the chaos, confusion and death in our society, you realize something is amiss and God is not pleased," Redmond said in a recent interview at the MCJ offices.

The minister said his book puts into perspective what is happening in our world. Redmond believes "Demons Gone Crazy" will provide the reader with a reference they can refer to when weighing the possibility and probability of a particular act or occurrence—in man or nature—having the "fingerprint" of demonic activity, i.e. rage, chaos, or insanity.

"Rage can be perpetrated by one demon," Redmond writes in the introduction. "Chaos requires the activity of several demons; and demons gone crazy is the raging, chaotic, insane activity of many/legions of demons."

To defeat these minions of the devil, Redmond stressed that mankind must get right with God. "There is a great need for people to get back to God. He is—and must be—the first in our lives. He only can stop what is happening and make a difference in our community and world."

Asked what sparked his idea for the book, Redmond admitted his intent—at first—was not a book, but to simply share information via sermons or conferences he was invited to speak.

"I just write all the time. I've done that all my life: songs, poems…as a minister I write messages the Lord would give me."

Redmond let a friend read what he wrote (about demons and demonic possession). She said it needed to be in a book so people can know about it. Redmond's friend knew someone who worked for a publishing company. The friend shared with the publisher what she read and soon the company contacted the minister and told him he should consider putting his ideas in a book.

"When I see things change in the community; the hate and violence all around us…the Lord inspired me to write about what I was seeing: the devastation of the family, the loss of human life. It set off an alarm in me."

Redmond sought out the Word—the Bible—to make sense of what he was seeing in society. He found that his observations corresponded with God's word.

"When I saw people doing things with no compassion or love, I knew there was something evil going on around us. I knew it was the devil doing this. I knew I had to address it from a spiritual level."

Redmond's observations of the state of society and the world showed him that humanity has strayed from God.

"We've gotten too far from God," the minister reiterated. "He's no longer in our schools, homes or government. Men have become lovers of themselves. We suffer a negative result because we got away from God and the things of God."

Redmond will be talk about his book and sign copies of "Demons Gone Crazy" at a book release event Saturday, April 29, from 1:30 to 3:30 p.m., at the East Branch of the Milwaukee Public Library, 2320 N. Cramer St.

"Demons Gone Crazy" will be available beginning Tuesday, April 25. "Demons Gone Crazy" can be purchased on Amazon, Barnes & Noble and Winreaves Press.

Profound Legacy

(continued from page one)

conversation around research, ethics, and medicine, is essential to the health of our community.

Here in Milwaukee, we are fortunate to have a strong tie to an individual who was instrumental in honoring Henrietta Lacks and her family for their significant gift to the advancement of research.

Dr. Pattillo studied under Dr. George Gey at Johns Hopkins University in the early 1960s while he was using HeLa cells for research.

At that time, Ms. Lacks' story was unknown.

Dr. Pattillo joined the Medical College of Wisconsin in 1964 and during his time in Milwaukee, he learned of Lacks' experience.

He reached out to the family and honored Lacks by purchasing a headstone for her unmarked grave and created an annual women's symposium held at Morehouse School of Medicine in Atlanta.

Dr. Pattillo also introduced the Lacks family to Rebecca Skloot, who authored the book The Immortal Life of Henrietta Lacks.

Since its initial publishing in 2010, the book has gained much acclaim.

Oprah Winfrey produced a movie based on the real-life story of Henrietta Lacks, which will debut on HBO on Saturday, April 22.

In a recent interview for an Essence magazine cover story, Oprah foreshadows her hope for the movie to encourage others to ask questions.

Milwaukee Community Journal, Medical College of Wisconsin and Body and Soul Healing Arts Center invite you to join us in a community conversation about honoring the past as we advance the future.

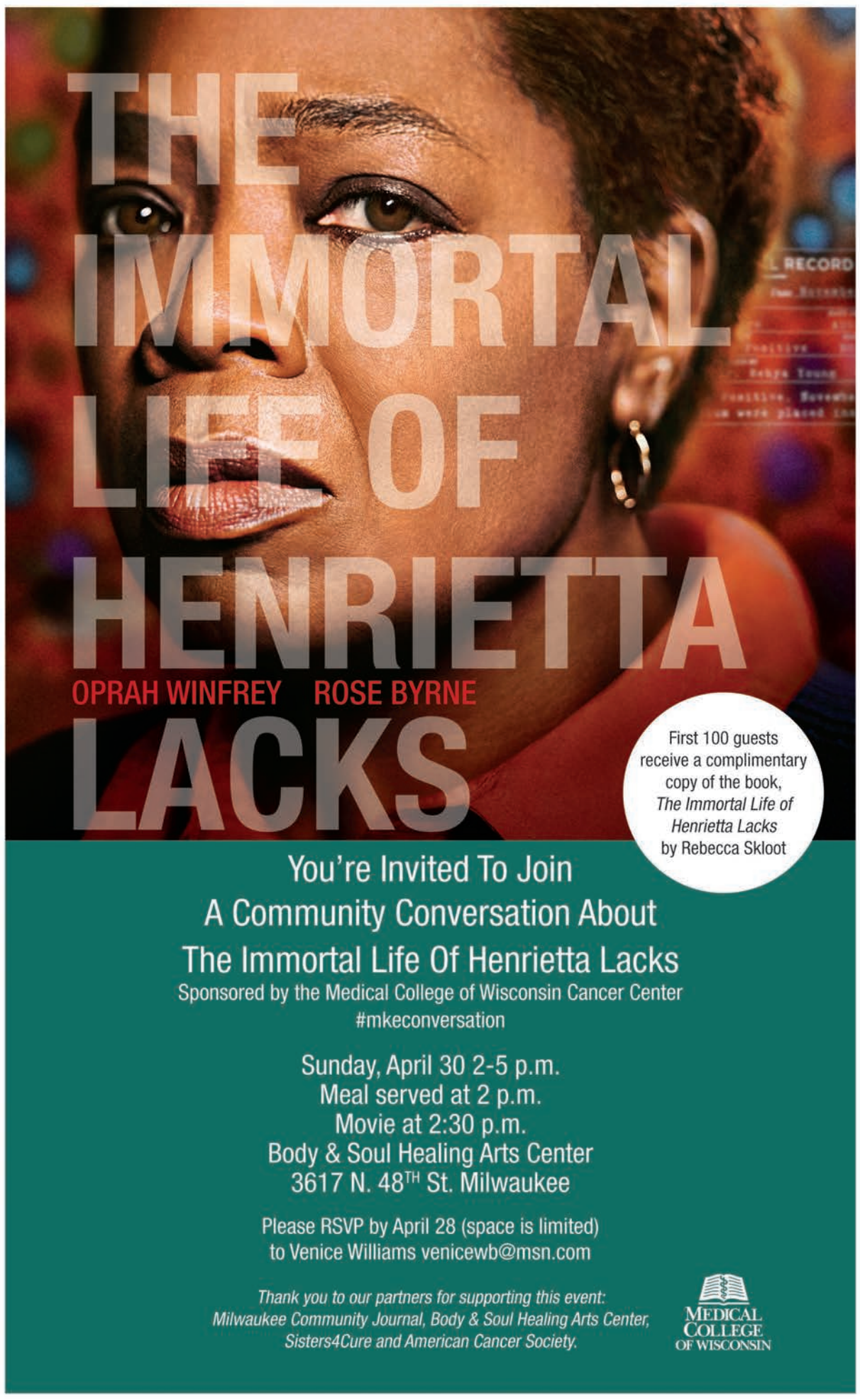

Y&E YOUTH & EDUCATION

Photo of Carmen School of Science and Technology students courtesy of the school's website.

Carmen students and staff join forces with community partners to inspire positivity

All are welcome to participate in two FREE community events this week

At Carmen Schools of Science and Technology, core values like respect, responsibility, trust and integrity provide a strong foundation for the school's culture.

Students and staff alike are encouraged to live by these values both inside and outside the school walls.

Two powerful events this week will provide an opportunity for them to lead by example in their community on Milwaukee's northwest side.

Carmen Middle/High School of Science and Technology, the campus on the northwest side of Milwaukee has been focusing on April being Youth Violence Prevention Month.

In partnership with Safe & Sound, Silver Spring Neighborhood Center, Community Huddle, and the Milwaukee Office of Violence Prevention, Carmen students and staff, under the direction of Carmen Community Culture Leader, Jendora Kelley invite the community to participate in two events: Community & Self-Awareness Summit

Wednesday, April 19, 5pm - 7:30pm Organizations and members of the community will provide resources and experiences that promote ways for individuals to care for themselves, their families and others in the community. Food will be provided and there will be opportunities for participants to win prizes.

Peace March

Thursday, April 20, 4pm The community will march together from Carmen Middle/High School of Science and Technology to the Silver Spring Neighborhood Center in the name of peace!

This march is in collaboration with Community Huddle, led by Director Byron Marshall.

Carmen Middle/High School of Science and Technology, Northwest is located at 5496 N 72nd Street in Milwaukee.

Both events will originate at this location. No RSVP is required and both events are free to the public.

Carmen Schools of Science and Technology is a small but growing network of public college preparatory middle and high schools with an unparalleled track record of success in educating and graduating central city Milwaukee students prepared to achieve in college and beyond.

Ninety percent of the students served are considered low-income and live in some of Milwaukee's most challenged neighborhoods; 95% are African American or Latino.

These are students who enter Carmen with reading and math achievement levels well below state and national averages.

Yet, by 11th grade, they achieve the highest ACT scores among all public schools in the entire city. These are students whom other schools may have given up on, but by the time they graduate from Carmen, 100% of them are accepted to college.

Alderwoman Milele Coggs launches 9th Annual Freedom Essay Scholarship Contest

Alderwoman Milele A. Coggs is challenging recent Milwaukee high school graduates to dissect the concept of "freedom" for the 9th Annual Freedom Essay Scholarship Contest. The scholarship is open to current and recent high school graduates from Milwaukee who are college-bound.

The topic for the essay is "freedom," and it provides graduates with an opportunity to parse out how they define the subject and what it means to them.

They are encouraged to share their ideas to end prejudice, oppression, discrimination, sexism and violence, on a global scale. The suggested length of an applicant's essay is 1,000 words.

Applications are being accepted now until the close of business on Friday, August 11, 2017. Two $500 scholarships will be awarded and winning essays may be published, Alderwoman Coggs said.

Alderwoman Coggs said young people have long been a key driving force for change here and abroad, and the urgency for progress and freedom is greater now than it has ever been.

"The scholarship contest is tapping into the desire of young people to have a hand in shaping their future, to strive for a better world, and to put their ideas into action -- no matter whether that takes shape in Milwaukee or in a part of the world that is hungry for equity, for justice, and for freedom," she said.

Applications are available online at milwaukee.gov/district6. Paper applications will also be available at city libraries, many high schools and colleges, and the following are drop-off locations:

- WestCare Wisconsin, Inc. Harambee Community Center, 335 W. Wright St.
- Northcott Neighborhood House, 2460 N. 6th St.
- Wisconsin Black Historical Society Museum, 2620 W. Center St.
- Martin Luther King Library, 310 W. Locust St
- Above the Clouds, 510 E. Burleigh St.

Ald. Milele Coggs

The contest is open to students who reside in the City of Milwaukee and attended a public, private, parochial or home school, or who participated in a high school correspondence program in the city. Preference will be given to residents of the 6th Aldermanic District.

Additional contest rules, complete details and submission requirements are contained within the application. For more information, please contact Akuwa Dantzler at (414) 286-8640.

"The scholarship contest is tapping into the desire of young people to have a hand in shaping their future, to strive for a better world, and to put their ideas into action -- no matter whether that takes shape in Milwaukee or in a part of the world that is hungry for equity, for justice, and for freedom..."

--Ald. Coggs

HELP WANTED!!
KINGS & QUEENS
FULL SERVICE SALON
3716 W. NORTH AVE.
(414) 269-9020
LOOKING FOR EXPERIENCED BARBERS, STYLISTS, AND NAIL TECHS.
$50/WEEK BOOTH RENT SPECIELS.
GREAT LOCATION (LOTS OF FOOT TRAFFIC)
MODERNLY DESIGNED INTERIOR
AND MUCH MORE!
Foot Detox and Care
414-839-8592 for appointment

NOW IS THE TIME!
FOR BLACK BUSINESSES TO STAND UP!

RIGHT NOW!

WHO KNOW ABOUT YOUR BUSINESS?
LOCATION?
HOURS OF OPERATION?
YOUR SPECIALS?
YOUR PRODUCTS OR SERVICES?
WHAT YOU HAVE TO OFFER?

DISPLAY ADVERTISING SPECIALS
STOP BY OFFICE OR EMAIL ME.
3612 N. MLK JR DRIVE
JIMMYJOHNSONMCJ@YAHOO.COM
414-265-5300 EXT 107
Milwaukee Community Journal

THRIVENT FINANCIAL®
Connecting faith & finances for good.®

IS YOUR FINANCIAL PICTURE CLEAR?

I can help account for the uncertainties in life—planned and unplanned events—as well as the changing economic environment. Maybe you are recently divorced, widowed or retired and in need of financial guidance. As a financial consultant for Thrivent Financial, with more than 25 years of experience, I can help bring clarity to your financial picture by focusing on what's important to you. My goal is to look out for you, so you can look to the future with confidence!

Let's bring your financial picture into focus. Contact me today.

Charlotte Ghazarian
ChFC®, CLU®, RICP®
Financial Consultant
5205 N. Ironwood Rd., Ste. 123
Glendale, WI 53217
414-963-8644

Thrivent Financial representatives are licensed insurance agents/producers of Thrivent Financial, the marketing name for Thrivent Financial for Lutherans, Appleton, WI. They are also registered representatives of Thrivent Investment Management Inc., 625 Fourth Ave. S., Minneapolis, MN 55415. For additional important information, visit Thrivent.com/disclosures.

Appleton, Wisconsin · Minneapolis, Minnesota
Thrivent.com · 800-847-4836
1761836-041717

SUSAN G. KOMEN FOR THE CURE® SOUTHEAST WISCONSIN

Children of the Lord Outreach Ministries, Inc. are having their Third Annual Health Fair on Saturday April 22, 2017 from 12:00 pm until 6:00 pm to be held at 650 West Reservoir Ave. Milwaukee, WI. Admission, food and beverages are free! No health insurance is needed. There will be expert medical guest speakers to educate the audience and answer any questions. There will be on-site breast cancer screenings in a separate private room conducted by Nurses Affecting Change.

Attending Agencies:
Susan G. Komen Southeast Wisconsin
Kohl's Conversations for the Cure
Nurses Affecting Change
I Care of Wisconsin
Lisbon Ave Health Clinic
MLK Heritage Health Clinic
Girls in Action group
Sisters We Thrive group
Word of Hope Resource Center
ONE LIFE insurance company

Free door prizes!

Children of the Lord Outreach Ministries, Inc. are the outreach/missions department of Eternal Life Church of God in Christ.

Elder Arthur W. Johnson, Pastor
Evangelist Shaun R. Johnson, 1st Lady

Contact Pastor Arthur Johnson at:
(414) 236-8872

Knocking down apartheid's wall

(continued from page 3)

But in the 1970s a new Black leadership emerged, one that understood that what happens in Zimbabwe and Liberia impacted what happened in Alabama and Chicago. And Milwaukee.

In fact, Milwaukee mirrored Johannesburg in many respects, legally segregated neighborhoods, separate and unequal schools and racial barriers to jobs and economic stability in Brewtown were similar to what was law in Shantytown, South Africa.

To a small context, Milwaukee was a focal point of the international crusade because of this publication.

In the first decade of the Community Journal, we dedicated a section of the paper to the international struggle, with a special focus on the campaign against South African apartheid.

And the gold Krugerrand, the primary source of international revenue, represented the evil empire, as it was used to sustain the racist white government.

As part of our demonstrations and protests against South Africa, culminating in a national crusade to enact U.S. sanctions against the racist regime that President Ronald Reagan begrudgedly signed into law, we protested against the sale of Krugerrand and DeBeers diamonds.

The gold for the Krugerrand was mined with exploited African workers, as were the diamonds. Black laborers were paid one eighth of what White workers were paid, and they were not allowed to live or purchase goods in White areas.

Choking off that revenue stream, would help slay the dragon, and weaken the wall of apartheid.

The Community Journal did its part to bring awareness to that scenario, encouraging and participating in demonstrations, and calling for boycotts against any institutions or businesses contributing to the continuance of apartheid.

One of those businesses was M&I Bank, which was one of the few financial institutions in the Midwest to sell Krugerrands. We called for a boycott of the bank, a campaign that was more successful than we initially realized as progressive White readers joined in the boycott.

In fact, we didn't know of the full impact of our campaign until years later when a Black media coalition visited the bank headquarters to discuss advertising.

Bank officials agreed that they could not continue to ignore the city's largest ethnic group, but announced they would not under any circumstances advertise in the state's largest circulated and most influential newspaper—the Community Journal.

A bank official then revealed they took note of our boycott of two decades earlier. And they would not forgive our putting principle before their profits.

Thus our moral crusade for justice and the end of oppression and racism cost us eventual revenues. It was all about the Krugerrand.

For them it represented capitalism in its most base form. And as you hopefully know, the dollar has always come before decency or even biblical tenets.

Obviously, we lost out financially in that deal, but we gained much, much more in the grand scheme of things; something that money can't buy.

For our limited contributions served to help knock down a few bricks in the international wall of apartheid.

Which brings me back to my dilemma. Should I now purchase a "silver" Krugerrand as a reminder, a memorial to use for a history lesson for my kids and grandchildren? Or should I turn that page and close the book?

For the record a gold Krugerrand is out of the question in part because our activism over the years limited our financial well being.

In other words, nothing is free, not even justice.

But then again, what we gained was worth more than gold. Even the Krugerrand. **Hotep.**

Racism Isn't Everywhere

(continued from page 3)

to day racial encounters that minorities face on a regular basis have put these groups in a corner. Backs are against the wall now more than ever. The unavoidable feeling of being a victim has become the nucleus of most racial accusations and truth be told, there will always be a feeling that someone in the opposite 'group' is out to get whoever is different.

Racism is often conflated with the 'intent' to be racist. Racism does indeed exist, but few people are intentionally being racist. evaluating perceptions and intentions can clarify the racial pressure individuals feel daily. Racism exists and it will more than likely never go away. It is important to understand that everything that may come off as racist is not always racist some people are really innocent.

Capuchins' Run/Walk for the Hungry marks 12th year

(continued from page 4)

ical time for Milwaukee's hungry. Actually need escalates during the summer months due to children being out of school and more individuals living on the streets. Our ministry sites experience the highest demand during the summer months. None are turned away from a Capuchin ministry who seeks emergency aid for food."

If registered by June 4, the $30 run ($20 for children) and $25 walk ($15 for children) registration fee includes entrance into Polish Fest and free return to Polish Fest all weekend. After June 4, registration fees increase $5. Registrations are accepted up to the day-of-the-event.

Capuchin Community Services with two locations, St. Ben's Community Meal and the House of Peace, serves the poor, the hungry, the homeless. www.CapuchinCommunityServices.org

ABOUT HOUSE OF PEACE: The House of Peace assists families and individuals in meeting their spiritual, material, and emotional needs. The House of Peace helps families to remain together and to promote self-sufficiency.

It provides food, clothing, and pastoral care to the poor plus houses the UWM House of Peace Community Nursing Center and Marquette University Legal Clinic that serves the same population.

ABOUT ST. BEN'S COMMUNITY MEAL: St. Bens Community Meal has been Milwaukee's largest regular potluck dinner since 1970. 75 organizations (including churches, temples, and mosques) provide hot, homemade dishes six days a week to those who are homeless or at risk of becoming homeless. Over 2,000 meals are served each week.

Additional ministries include Columbia-St. Mary's St. Ben's Clinic that provides prevention-focused health care to those who can't afford it, St. Benedict the Moor parish and jail ministry. All ministries are located at 9th and State Streets.

Capuchin Community Services is a Capuchin ministry and is part of the Capuchin Province of St. Joseph which is headquartered in Detroit and serves Capuchin ministries worldwide. www.TheCapuchins.org

VOICES

As a young adult living in the innercity of Milwaukee, I find myself asking the question, "In what direction is the next generation heading?"

Although generations before my time have made positive impacts on the community and it's culture, we are faced with the task of / choice of growing to our fullest potential.

It is the job of the community to uphold the community, it is the job of oneself to expect the best for oneself, how do we offer the younger generations hope that better is possible if we give up on ourselves.

As love attracts love, light attracts light, so smile to attract a smile and a positive exchange.

Eventually as time continues to tic we will see the much needed improvments to the inner city of Milwaukee.

The first task of the people is to love themselves enough to accept/ expect change.

Then to begin calling for REAL change in our community.

--Rodney Daniels

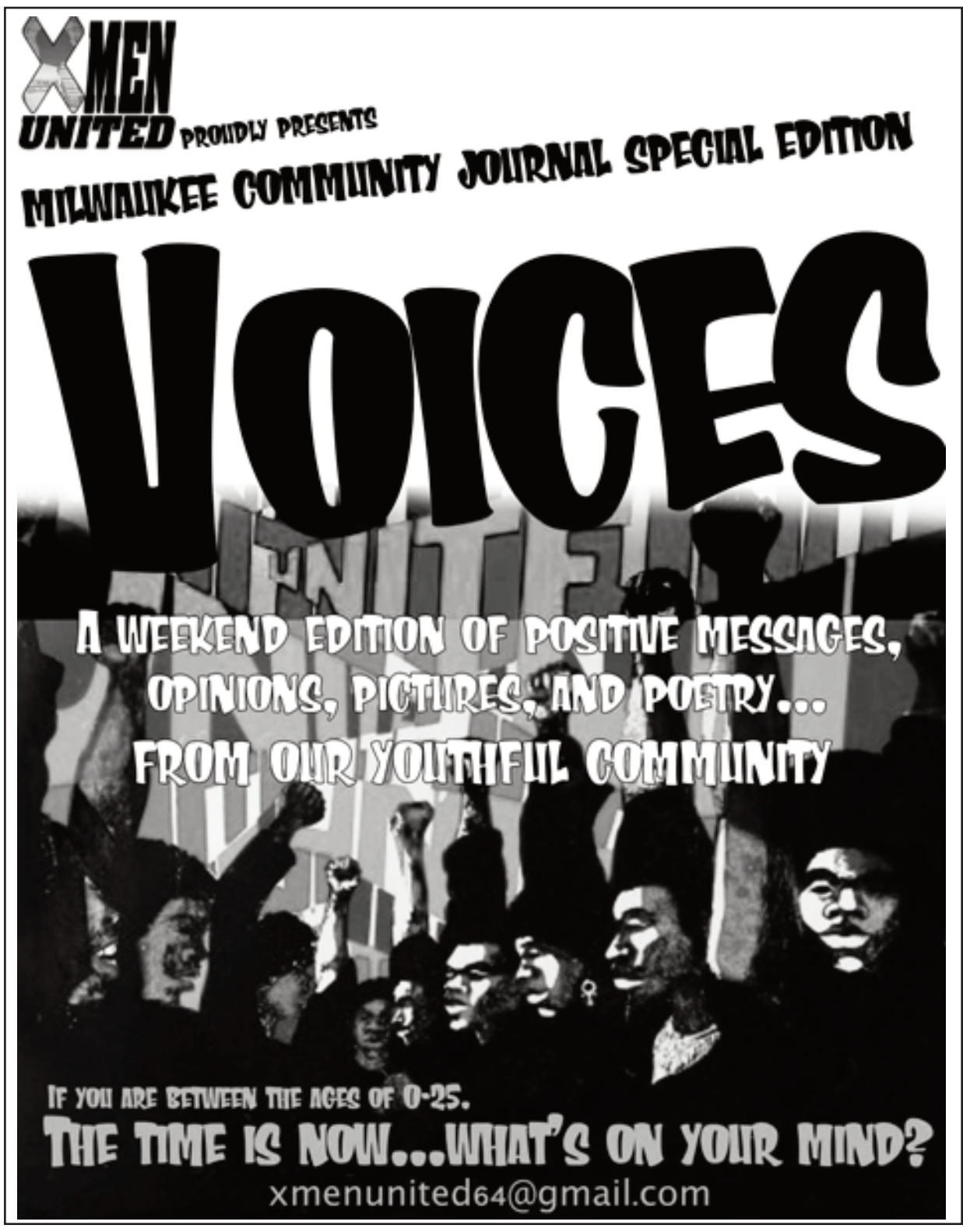

VOICES@communityjournal.net

They're your dreams. Start building them.

Consider a U.S. Bank Home Equity Line of Credit for your next project. With competitive rates and flexible payment options, lasting home improvements could be within reach. Introductory rates start as low as 1.99% APR.

HOME EQUITY LINE OF CREDIT

Introductory rate for 6 months Rates as low as **1.99% APR***
Rate available 2/25/17 – 5/5/17. Rates are subject to change.

Variable rate after introductory period **4.64% APR***
Rate shown for lines of credit:
– Up to 70% loan-to-value
– U.S. Bank Consumer Checking Package
Actual rate may be lower.
Visit usbank.com for custom rates.

Money BEST BANKS 2016-2017

Call 800.209.BANK (2265),
visit a local branch,
or go to usbank.com/dreambig

the POWER of POSSIBLE. usbank

*1.99% Introductory Annual Percentage Rate (APR) is available on Home Equity Lines of Credit with an 80% loan-to-value (LTV) or less. The Introductory Interest Rate will be fixed at 1.99% during the 6-month Introductory Period. A higher introductory rate will apply for an LTV above 80%. Offer is available for new applications submitted from February 25 – May 5, 2017. After the 6-month introductory period: the APR is variable and is based upon an index plus a margin. The APR will vary with Prime Rate (the index) as published in the Wall Street Journal. As of March 16, 2017, the variable rate for Home Equity Lines of Credit ranged from 3.51% APR to 8.29% APR. Higher rates may apply due to an increase in the Prime Rate, a credit limit below $100,000, an LTV above 70%, and/or a credit score less than 730. A U.S. Bank Consumer Silver, Gold, or Platinum Checking Package account is required to receive the lowest rate, but is not required for loan approval. The rate will not vary above 18% APR, or applicable state law, or below 3.01% APR – 3.25% APR, depending on market. Choosing an interest-only repayment may cause your monthly payment to increase, possibly substantially, once your credit line transitions into the repayment period. Repayment options may vary based on credit qualifications. Interest only repayment may be unavailable. Loans are subject to credit approval and program guidelines. Not all loan programs are available in all states for all loan amounts. Interest rates and program terms are subject to change without notice. Property insurance is required. U.S. Bank and its representatives do not provide tax or legal advice. Your tax and financial situation is unique. You should consult your tax and/or legal advisor for advice and information concerning your particular situation. Other restrictions may apply. Mortgage and Home Equity products offered by U.S. Bank National Association. Deposit Products are offered through U.S. Bank National Association. Customer pays no closing costs, except escrow-related funding costs. An annual fee of up to $90 may apply after the first year and is waived with a U.S. Bank Consumer Platinum Checking Package. The Consumer Pricing Information brochure lists terms and conditions that apply to U.S. Bank Consumer Checking Package accounts and can be obtained by calling 800.872.2657. Member FDIC. ©2017 U.S. Bank. 170184C 2/17

EQUAL HOUSING LENDER

U.S. Bank was named a 2016 MONEY® Magazine "Best Bank," November 2016. ©2016 Time Inc. Money is a registered trademark of Time Inc. and is used under license. Money and Time Inc. are not affiliated with and do not endorse products or services of U.S. Bank.

Legals

SUMMONS
(PUBLICATION)
STATE OF WISCONSIN
CIRCUIT COURT
MILWAUKEE COUNTY
NOTICE AND ORDER FOR
NAME CHANGE HEARING
Case No. 17CV002972

In the matter of the name change of:
ASHLEY ANN COAKLEY
By (Petitioner) ASHLEY ANN COAKLEY

NOTICE IS GIVEN:
A petition was filed asking to change the name of the person listed above:
From: ASHLEY ANN COAKLEY To: ASHLEY DEIRDRE RAIL
Birth Certificate: ASHLEY ANN COAKLEY
IT IS ORDERED:
This petition will be heard in the Circuit Court of Milwaukee County, State of Wisconsin.
Judge's Name: HON. JOHN J. DiMOTTO
ROOM 401, PLACE: 901 N. 9th Street, Milwaukee, Wisconsin, 53233
DATE: MAY 30, 2017 TIME: 10:00 AM

IT IS FURTHER ORDERED:
Notice of this hearing shall be given by publication as a Class 3 notice for three (3) weeks in a row prior to the date of the hearing in the Milwaukee Community Journal, a newspaper published in Milwaukee County, State of Wisconsin.
Dated: 4-12-17
BY THE COURT:
HON. JOHN J. DiMOTTO
Circuit Court Judge
017-106/4-14-21-28-2017

SUMMONS
(PUBLICATION)
STATE OF WISCONSIN
CIRCUIT COURT
MILWAUKEE COUNTY
NOTICE AND ORDER FOR
NAME CHANGE HEARING
Case No. 17CV002971

In the matter of the name change of:
COULTER RAIL PERKINS
By (Petitioner) COULTER RAIL PERKINS

NOTICE IS GIVEN:
A petition was filed asking to change the name of the person listed above:
From: COULTER RAIL PERKINS To: COULTER DAMIAN RAIL
Birth Certificate: COULTER RAIL PERKINS
IT IS ORDERED:
This petition will be heard in the Circuit Court of Milwaukee County, State of Wisconsin.
Judge's Name: HON. JOHN J. DiMOTTO
ROOM 401, PLACE: 901 N. 9th Street, Milwaukee, Wisconsin, 53233
DATE: MAY 30, 2017 TIME: 10:15 AM

IT IS FURTHER ORDERED:
Notice of this hearing shall be given by publication as a Class 3 notice for three (3) weeks in a row prior to the date of the hearing in the Milwaukee Community Journal, a newspaper published in Milwaukee County, State of Wisconsin.
Dated: 4-12-17
BY THE COURT:
HON. JOHN J. DiMOTTO
Circuit Court Judge
017-105/4-14-21-28-2017

SUMMONS
(PUBLICATION)
STATE OF WISCONSIN
CIRCUIT COURT
MILWAUKEE COUNTY
NOTICE AND ORDER FOR
NAME CHANGE HEARING
Case No. 17CV002516

In the matter of the name change of:
JANAYA CARTER HERRON
By (Petitioner) RONYA N. HERRON (Co-Petitioner) DANIEL M. CARTER

NOTICE IS GIVEN:
A petition was filed asking to change the name of the person listed above:
From: JANAYA CARTER HERRON To: JANAYA MON'AE CARTER
Birth Certificate: JANAYA CARTER HERRON
IT IS ORDERED:
This petition will be heard in the Circuit Court of Milwaukee County, State of Wisconsin.
Judge's Name: HON. GLENN H. YAMAHIRO
ROOM 402, PLACE: 901 N. 9th Street, Milwaukee, Wisconsin, 53233
DATE: MAY 12, 2017 TIME: 9:00 AM

IT IS FURTHER ORDERED:
Notice of this hearing shall be given by publication as a Class 3 notice for three (3) weeks in a row prior to the date of the hearing in the Milwaukee Community Journal, a newspaper published in Milwaukee County, State of Wisconsin.
Dated: 3-27-17
BY THE COURT:
HON. GLENN H. YAMAHIRO
Circuit Court Judge
017-104/4-14-21-28-2017

SUMMONS
(PUBLICATION)
STATE OF WISCONSIN
CIRCUIT COURT
MILWAUKEE COUNTY
NOTICE AND ORDER FOR
NAME CHANGE HEARING
Case No. 17CV002918

In the matter of the name change of:
MIRANDA JEAN MOES-NORDQUIST
By (Petitioner) PAMELA JEAN NORDQUIST (Co-Petitioner) JERRY LESTER MOES

NOTICE IS GIVEN:
A petition was filed asking to change the name of the person listed above:
From: MIRANDA JEAN MOES-NORDQUIST To: MIRANDA JEAN MOES
Birth Certificate: MIRANDA JEAN MOES-NORDQUIST
IT IS ORDERED:
This petition will be heard in the Circuit Court of Milwaukee County, State of Wisconsin.
Judge's Name: HON. DAVID A. HANSHER
ROOM 412, PLACE: 901 N. 9th Street, Milwaukee, Wisconsin, 53233
DATE: MAY 25, 2017 TIME: 4:00 PM

IT IS FURTHER ORDERED:
Notice of this hearing shall be given by publication as a Class 3 notice for three (3) weeks in a row prior to the date of the hearing in the Milwaukee Community Journal, a newspaper published in Milwaukee County, State of Wisconsin.
Dated: 4-10-17
BY THE COURT:
HON. DAVID A. HANSHER
Circuit Court Judge
017-103/4-14-21-28-2017

SUMMONS
(PUBLICATION)
STATE OF WISCONSIN
CIRCUIT COURT
MILWAUKEE COUNTY
NOTICE AND ORDER FOR
NAME CHANGE HEARING
Case No. 17CV002918

In the matter of the name change of:
JARED JESS MOES-NORDQUIST
By (Petitioner) PAMELA JEAN NORDQUIST (Co-Petitioner) JERRY LESTER MOES

NOTICE IS GIVEN:
A petition was filed asking to change the name of the person listed above:
From: JARED JESS MOES-NORDQUIST To: JARED JESS MOES
Birth Certificate: JARED JESS MOES-NORDQUIST
IT IS ORDERED:
This petition will be heard in the Circuit Court of Milwaukee County, State of Wisconsin.
Judge's Name: HON. DAVID A. HANSHER
ROOM 412, PLACE: 901 N. 9th Street, Milwaukee, Wisconsin, 53233
DATE: MAY 25, 2017 TIME: 4:00 PM

IT IS FURTHER ORDERED:
Notice of this hearing shall be given by publication as a Class 3 notice for three (3) weeks in a row prior to the date of the hearing in the Milwaukee Community Journal, a newspaper published in Milwaukee County, State of Wisconsin.
Dated: 4-10-17
BY THE COURT:
HON. DAVID A. HANSHER
Circuit Court Judge
017-102/4-14-21-28-2017

SUMMONS
(PUBLICATION)
STATE OF WISCONSIN
CIRCUIT COURT
MILWAUKEE COUNTY
NOTICE AND ORDER FOR
NAME CHANGE HEARING
Case No. 17CV002918

In the matter of the name change of:
PAMELA JEAN MOES NORDQUIST
By (Petitioner) PAMELA JEAN MOES NORDQUIST

NOTICE IS GIVEN:
A petition was filed asking to change the name of the person listed above:
From: PAMELA JEAN MOES NORDQUIST To: PAMELA JEAN MOES
Birth Certificate: PAMELA JEAN NORDQUIST
IT IS ORDERED:
This petition will be heard in the Circuit Court of Milwaukee County, State of Wisconsin.
Judge's Name: HON. DAVID A. HANSHER
ROOM 412, PLACE: 901 N. 9th Street, Milwaukee, Wisconsin, 53233
DATE: MAY 25, 2017 TIME: 4:00 PM

IT IS FURTHER ORDERED:
Notice of this hearing shall be given by publication as a Class 3 notice for three (3) weeks in a row prior to the date of the hearing in the Milwaukee Community Journal, a newspaper published in Milwaukee County, State of Wisconsin.
Dated: 4-10-17
BY THE COURT:
HON. DAVID A. HANSHER
Circuit Court Judge
017-101/4-14-21-28-2017

SUMMONS
(PUBLICATION)
STATE OF WISCONSIN
CIRCUIT COURT
MILWAUKEE COUNTY
NOTICE AND ORDER FOR
NAME CHANGE HEARING
Case No. 17CV002600

In the matter of the name change of:
ALLISA AISHA CHRISTINA MCNEAL
By (Petitioner) ALLISA AISHA CHRISTINA MCNEAL

NOTICE IS GIVEN:
A petition was filed asking to change the name of the person listed above:
From: ALLISA AISHA CHRISTINA MCNEAL To: ALICIA CHRISTINA AISHA MCDADE
Birth Certificate: ALLISA AISHA CHRISTINA MCNEAL
IT IS ORDERED:
This petition will be heard in the Circuit Court of Milwaukee County, State of Wisconsin.
Judge's Name: HON. TIMOTHY M. WITKOWIAK
ROOM 415, PLACE: 901 N. 9th Street, Milwaukee, Wisconsin, 53233
DATE: MAY 9, 2017 TIME: 9:00 AM

IT IS FURTHER ORDERED:
Notice of this hearing shall be given by publication as a Class 3 notice for three (3) weeks in a row prior to the date of the hearing in the Milwaukee Community Journal, a newspaper published in Milwaukee County, State of Wisconsin.
Dated: 3-30-17
BY THE COURT:
HON. TIMOTHY M. WITKOWIAK
Circuit Court Judge
017-100/4-14-21-28-2017

SUMMONS
(PUBLICATION)
STATE OF WISCONSIN
CIRCUIT COURT
MILWAUKEE COUNTY
NOTICE AND ORDER FOR
NAME CHANGE HEARING
Case No. 17CV002819

In the matter of the name change of:
SAMSON OM SMITH
By (Petitioner) SAMSON OM SMITH

NOTICE IS GIVEN:
A petition was filed asking to change the name of the person listed above:
From: SAMSON OM SMITH To: SAMSON OM OAKES
Birth Certificate: SAMSON OM SMITH
IT IS ORDERED:
This petition will be heard in the Circuit Court of Milwaukee County, State of Wisconsin.
Judge's Name: HON. WILLIAM SOSNAY
ROOM 414, PLACE: 901 N. 9th Street, Milwaukee, Wisconsin, 53233
DATE: MAY 23, 2017 TIME: 10:30 AM

IT IS FURTHER ORDERED:
Notice of this hearing shall be given by publication as a Class 3 notice for three (3) weeks in a row prior to the date of the hearing in the Milwaukee Community Journal, a newspaper published in Milwaukee County, State of Wisconsin.
Dated: 4-10-17
BY THE COURT:
HON. WILLIAM SOSNAY
Circuit Court Judge
017-099/4-14-21-28-2017

SUMMONS
(PUBLICATION)
STATE OF WISCONSIN
CIRCUIT COURT
MILWAUKEE COUNTY
NOTICE AND ORDER FOR
NAME CHANGE HEARING
Case No. 17CV002915

In the matter of the name change of:
JENNIFER ANN MCGOWN
By (Petitioner) JENNIFER ANN MCGOWN

NOTICE IS GIVEN:
A petition was filed asking to change the name of the person listed above:
From: JENNIFER ANN MCGOWN To: JENNIFER ABHA OAKES
Birth Certificate: JENNIFER ANN WINKELMAN
IT IS ORDERED:
This petition will be heard in the Circuit Court of Milwaukee County, State of Wisconsin.
Judge's Name: HON. GLENN H. YAMAHIRO
ROOM 402, PLACE: 901 N. 9th Street, Milwaukee, Wisconsin, 53233
DATE: MAY 16, 2017 TIME: 9:00 AM

IT IS FURTHER ORDERED:
Notice of this hearing shall be given by publication as a Class 3 notice for three (3) weeks in a row prior to the date of the hearing in the Milwaukee Community Journal, a newspaper published in Milwaukee County, State of Wisconsin.
Dated: 4-10-17
BY THE COURT:
HON. GLENN H. YAMAHIRO
Circuit Court Judge
017-098/4-14-21-28-2017

SUMMONS
(PUBLICATION)
STATE OF WISCONSIN
CIRCUIT COURT
MILWAUKEE COUNTY
NOTICE AND ORDER FOR
NAME CHANGE HEARING
Case No. 17CV002798

In the matter of the name change of:
BLESSING PINDA
By (Petitioner) BLESSING PINDA

NOTICE IS GIVEN:
A petition was filed asking to change the name of the person listed above:
From: BLESSING PINDA To: CLEMENTINE PINDA
Birth Certificate: CLEMENTINE TSHIBOLA PINDA
IT IS ORDERED:
This petition will be heard in the Circuit Court of Milwaukee County, State of Wisconsin.
Judge's Name: HON. JOHN J. DiMOTTO
ROOM 401, PLACE: 901 N. 9th Street, Milwaukee, Wisconsin, 53233
DATE: MAY 8, 2017 TIME: 1:45 PM

IT IS FURTHER ORDERED:
Notice of this hearing shall be given by publication as a Class 3 notice for three (3) weeks in a row prior to the date of the hearing in the Milwaukee Community Journal, a newspaper published in Milwaukee County, State of Wisconsin.
Dated: 4-6-17
BY THE COURT:
HON. JOHN J. DiMOTTO
Circuit Court Judge
017-097/4-14-21-28-2017

SUMMONS
(PUBLICATION)
STATE OF WISCONSIN
CIRCUIT COURT
MILWAUKEE COUNTY
DIVORCE-40101
Case No. 17FA001389

In Re: The marriage of Petitioner: ACE M. BANDA and Respondent: TRACY LEE SENSEL BANDA
THE STATE OF WISCONSIN, TO THE PERSON NAMED ABOVE AS RESPONDENT:
You are notified that the petitioner named above has filed a Petition for divorce or legal separation against you.

You must respond with a written demand for a copy of the Petition within 40 days from the day after the first date of publication.

The demand must be sent or delivered to the court at:

Clerk of Court Milwaukee County Courthouse 901 N. 9th St. ROOM 104 Milwaukee WI 53233 and to ACE BANDA MILWAUKEE, WI.

It is recommended, but not required, that you have an attorney help or represent you.

If you do not demand a copy of the Petition within 45 days, the court may grant judgment against you for the award of money or other legal action requested in the Petition, and you may lose your right to object to anything that is or may be incorrect in the Petition.

A judgment may be enforced as provided by law. A judgment awarding money may become a lien against any real estate you own now or in the future, and may also be enforced by garnishment or seizure of property.

You are further notified that if the parties to this action have minor children, violation of §948.31, Wis. Stats., (Interference with custody by parent or others) is punishable by fines and/or imprisonment:

If you and the petitioner have minor children, documents setting forth the percentage standard for child support established by the department under §49.22(9), Wis. Stats., and the factors that a court may consider for modification of that standard under §767.511(1m), Wis. Stats., are available upon your request from the Clerk of Court.
You are notified of the availability of information from the Circuit Court Commissioner as set forth in §767.105, Wis. Stats.

§767.105, Information from Circuit Court Commissioner.

(2) Upon the request of a party to an action affecting the family, including a revision of judgment or order under sec. 767.59 or 767.451:
(a) The Circuit Court Commissioner shall, with or without charge, provide the party with written information on the following, as appropriate to the action commenced:
1. The procedure for obtaining a judgment or order in the action.
2. The major issues usually addressed in such an action.
3. Community resources and family court counseling services available to assist the parties.
4. The procedure for setting, modifying, and enforcing child support awards, or modifying and enforcing legal custody or physical placement judgments or orders.
(b) The Circuit Court Commissioner shall provide a party, for inspection or purchase, with a copy of the statutory provisions in this chapter generally pertinent to the action.

If you require reasonable accommodations due to a disability to participate in the court process, please call at least (10) working days prior to the scheduled court date. Please note that the court does not provide transportation.

DATE: 4-3-2017
By: ACE M. BANDA
017-096/4-14-21-28-2017

SUMMONS
(PUBLICATION)
STATE OF WISCONSIN
CIRCUIT COURT
MILWAUKEE COUNTY
NOTICE AND ORDER FOR
NAME CHANGE HEARING
Case No. 17CV2314

In the matter of the name change of:
MICHELE JACQULYN FLAGGE
By (Petitioner) MICHELE JACQUYN FLAGGE

NOTICE IS GIVEN:
A petition was filed asking to change the name of the person listed above:
From: MICHELE JACQUYN FLAGGE To: MICHELE JACQULYN FURRER
Birth Certificate: MICHELE JACQUYN FURRER
IT IS ORDERED:
This petition will be heard in the Circuit Court of Milwaukee County, State of Wisconsin.
Judge's Name: HON. GLENN H. YAMAHIRO
ROOM 402, PLACE: 901 N. 9th Street, Milwaukee, Wisconsin, 53233
DATE: MAY 5, 2017 TIME: 9:00 AM

IT IS FURTHER ORDERED:
Notice of this hearing shall be given by publication as a Class 3 notice for three (3) weeks in a row prior to the date of the hearing in the Milwaukee Community Journal, a newspaper published in Milwaukee County, State of Wisconsin.
Dated: 3-29-17
BY THE COURT:
HON. GLENN H. YAMAHIRO
Circuit Court Judge
017-095/4-14-21-28-2017

SUMMONS
(PUBLICATION)
STATE OF WISCONSIN
CIRCUIT COURT
MILWAUKEE COUNTY
DIVORCE-40101
Case No. 17FA1299

In Re: The marriage of Petitioner: JAN T. ABUYA and Respondent: DEBORAH R. ABUYA
THE STATE OF WISCONSIN, TO THE PERSON NAMED ABOVE AS RESPONDENT:
You are notified that the petitioner named above has filed a Petition for divorce or legal separation against you.

You must respond with a written demand for a copy of the Petition within 40 days from the day after the first date of publication.

The demand must be sent or delivered to the court at:

Clerk of Court Milwaukee County Courthouse 901 N. 9th St. ROOM 104 Milwaukee WI 53233 and to MR. JAN T. ABUYA 2014 S 102ND ST APT 135 WEST ALLIS, WI 53227.

It is recommended, but not required, that you have an attorney help or represent you.

If you do not demand a copy of the Petition within 45 days, the court may grant judgment against you for the award of money or other legal action requested in the Petition, and you may lose your right to object to anything that is or may be incorrect in the Petition.

A judgment may be enforced as provided by law. A judgment awarding money may become a lien against any real estate you own now or in the future, and may also be enforced by garnishment or seizure of property.

You are further notified that if the parties to this action have minor children, violation of §948.31, Wis. Stats., (Interference with custody by parent or others) is punishable by fines and/or imprisonment:

If you and the petitioner have minor children, documents setting forth the percentage standard for child support established by the department under §49.22(9), Wis. Stats., and the factors that a court may consider for modification of that standard under §767.511(1m), Wis. Stats., are available upon your request from the Clerk of Court.
You are notified of the availability of information from the Circuit Court Commissioner as set forth in §767.105, Wis. Stats.

§767.105, Information from Circuit Court Commissioner.

(2) Upon the request of a party to an action affecting the family, including a revision of judgment or order under sec. 767.59 or 767.451:
(a) The Circuit Court Commissioner shall, with or without charge, provide the party with written information on the following, as appropriate to the action commenced:
1. The procedure for obtaining a judgment or order in the action.
2. The major issues usually addressed in such an action.
3. Community resources and family court counseling services available to assist the parties.
4. The procedure for setting, modifying, and enforcing child support awards, or modifying and enforcing legal custody or physical placement judgments or orders.
(b) The Circuit Court Commissioner shall provide a party, for inspection or purchase, with a copy of the statutory provisions in this chapter generally pertinent to the action.

If you require reasonable accommodations due to a disability to participate in the court process, please call at least (10) working days prior to the scheduled court date. Please note that the court does not provide transportation.

DATE: 3-16-2017
By: MR. JAN T. ABUYA
017-094/4-14-21-28-2017

SUMMONS
(PUBLICATION)
STATE OF WISCONSIN
CIRCUIT COURT
MILWAUKEE COUNTY
NOTICE AND ORDER FOR
NAME CHANGE HEARING
Case No. 17CV002900

In the matter of the name change of:
ERIC CONDAY McGEE
By (Petitioner) ERIC CONDAY McGEE

NOTICE IS GIVEN:
A petition was filed asking to change the name of the person listed above:
From: ERIC CONDAY McGEE To: ERIC CONDAY McGEE
Birth Certificate: ERIC CONDAY McGHEE
IT IS ORDERED:
This petition will be heard in the Circuit Court of Milwaukee County, State of Wisconsin.
Judge's Name: HON. GLENN H. YAMAHIRO
ROOM 402, PLACE: 901 N. 9th Street, Milwaukee, Wisconsin, 53233
DATE: MAY 11, 2017 TIME: 9:00 AM

IT IS FURTHER ORDERED:
Notice of this hearing shall be given by publication as a Class 3 notice for three (3) weeks in a row prior to the date of the hearing in the Milwaukee Community Journal, a newspaper published in Milwaukee County, State of Wisconsin.
Dated: 4-6-17
BY THE COURT:
HON. GLENN H. YAMAHIRO
Circuit Court Judge
017-093/4-7-14-21-2017

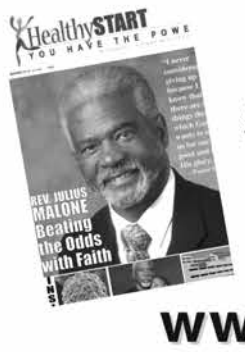

Visit
MCJ Healthy
Start magazine
website
@
www.mcjhealthy
start.com

Legals/Classifieds/Public Notices

SUMMONS
(PUBLICATION)
STATE OF WISCONSIN
CIRCUIT COURT
MILWAUKEE COUNTY
NOTICE AND ORDER FOR
NAME CHANGE HEARING
Case No. 17CV002723

In the matter of the name change of:
OLA MAE KINNIE
By (Petitioner) OLA MAE KINNIE

NOTICE IS GIVEN:
A petition was filed asking to change the name of the person listed above:
From: OLA MAE KINNIE To: OLA MAE SELLERS
Birth Certificate: OLA MAE SELLERS
IT IS ORDERED:
This petition will be heard in the Circuit Court of Milwaukee County, State of Wisconsin.
Judge's Name: HON. CLARE L. FIORENZA
ROOM 500, PLACE: 901 N. 9th Street, Milwaukee, Wisconsin, 53233
DATE: MAY 25, 2017 TIME: 10:00 AM

IT IS FURTHER ORDERED:
Notice of this hearing shall be given by publication as a Class 3 notice for three (3) weeks in a row prior to the date of the hearing in the Milwaukee Community Journal, a newspaper published in Milwaukee County, State of Wisconsin.
Dated: 3-31-17
BY THE COURT:
HON. CLARE L. FIORENZA
Circuit Court Judge
017-092/4-7-14-21-2017

SUMMONS
(PUBLICATION)
STATE OF WISCONSIN
CIRCUIT COURT
MILWAUKEE COUNTY
NOTICE AND ORDER FOR
NAME CHANGE HEARING
Case No. 17CV002496

In the matter of the name change of:
AIYANA KAHÁALAULANOKALÁIALOHAMA ULOA WILLIAMS
By (Petitioner) CHAÉ NAPUALANI HOPKINSON

NOTICE IS GIVEN:
A petition was filed asking to change the name of the person listed above:
From: AIYANA KAHÁALAULANOKALÁIALOHAMA ULOA WILLIAMS To: AIYANA KALÁI HOPKINSON-WILLIAMS
Birth Certificate: AIYANA KAHÁALAULANOKALÁIALOHAMA ULOA WILLIAMS
IT IS ORDERED:
This petition will be heard in the Circuit Court of Milwaukee County, State of Wisconsin.
Judge's Name: HON. DAVID A. HANSHER
ROOM 412, PLACE: 901 N. 9th Street, Milwaukee, Wisconsin, 53233
DATE: MAY 26, 2017 TIME: 11:00 AM

IT IS FURTHER ORDERED:
Notice of this hearing shall be given by publication as a Class 3 notice for three (3) weeks in a row prior to the date of the hearing in the Milwaukee Community Journal, a newspaper published in Milwaukee County, State of Wisconsin.
Dated: 4-5-17
BY THE COURT:
HON. DAVID A. HANSHER
Circuit Court Judge
017-091/4-7-14-21-2017

SUMMONS
(PUBLICATION)
STATE OF WISCONSIN
CIRCUIT COURT
MILWAUKEE COUNTY
NOTICE AND ORDER FOR
NAME CHANGE HEARING
Case No. 17CV002775

In the matter of the name change of:
JAMES PETER JONES
By (Petitioner) PETER JAMES JONES

NOTICE IS GIVEN:
A petition was filed asking to change the name of the person listed above:
From: JAMES PETER JONES To: PETER JAMES JONES
Birth Certificate: JAMES PETER JONES
IT IS ORDERED:
This petition will be heard in the Circuit Court of Milwaukee County, State of Wisconsin.
Judge's Name: HON. REBECCA F. DALLET
ROOM 403, PLACE: 901 N. 9th Street, Milwaukee, Wisconsin, 53233
DATE: MAY 9, 2017 TIME: 8:45 AM

IT IS FURTHER ORDERED:
Notice of this hearing shall be given by publication as a Class 3 notice for three (3) weeks in a row prior to the date of the hearing in the Milwaukee Community Journal, a newspaper published in Milwaukee County, State of Wisconsin.
Dated: 4-4-17
BY THE COURT:
HON. REBECCA F. DALLET
Circuit Court Judge
017-090/4-7-14-21-2017

SUMMONS
(PUBLICATION)
STATE OF WISCONSIN
CIRCUIT COURT
MILWAUKEE COUNTY
NOTICE AND ORDER FOR
NAME CHANGE HEARING
Case No. 17CV002604

In the matter of the name change of:
LEANA CHRISTIAN GRIMM/MOORE
By (Petitioner) LEANA CHRISTIAN GRIMM/MOORE

NOTICE IS GIVEN:
A petition was filed asking to change the name of the person listed above:
From: LEANA CHRISTIAN MOORE To: LEANA SANAA NAITSIRHC
Birth Certificate: LEANA CHRISTIAN MOORE
IT IS ORDERED:
This petition will be heard in the Circuit Court of Milwaukee County, State of Wisconsin.
Judge's Name: HON. REBECCA F. DALLET
ROOM 403, PLACE: 901 N. 9th Street, Milwaukee, Wisconsin, 53233
DATE: MAY 1, 2017 TIME: 8:30 AM

IT IS FURTHER ORDERED:
Notice of this hearing shall be given by publication as a Class 3 notice for three (3) weeks in a row prior to the date of the hearing in the Milwaukee Community Journal, a newspaper published in Milwaukee County, State of Wisconsin.
Dated: 4-3-17
BY THE COURT:
HON. REBECCA F. DALLET
Circuit Court Judge
017-089/4-7-14-21-2017

SUMMONS
(PUBLICATION)
STATE OF WISCONSIN
CIRCUIT COURT
MILWAUKEE COUNTY
DIVORCE-40101
Case No. 16FA007917

In Re: The marriage of Petitioner: JOSEPH DEGGINS and Respondent: NIA MURFF
THE STATE OF WISCONSIN, TO THE PERSON NAMED ABOVE AS RESPONDENT:
You are notified that the petitioner named above has filed a Petition for divorce or legal separation against you.

You must respond with a written demand for a copy of the Petition within 40 days from the day after the first date of publication.

The demand must be sent or delivered to the court at:

Clerk of Court Milwaukee County Courthouse 901 N. 9th St. ROOM 104 Milwaukee WI 53233 and to JOSEPH DEGGINS 1455 N 30TH ST MILWAUKEE, WI 53208.

It is recommended, but not required, that you have an attorney help or represent you.

If you do not demand a copy of the Petition within 45 days, the court may grant judgment against you for the award of money or other legal action requested in the Petition, and you may lose your right to object to anything that is or may be incorrect in the Petition.

A judgment may be enforced as provided by law. A judgment awarding money may become a lien against any real estate you own now or in the future, and may also be enforced by garnishment or seizure of property.

You are further notified that if the parties to this action have minor children, violation of §948.31, Wis. Stats., (Interference with custody by parent or others) is punishable by fines and/or imprisonment:

If you and the petitioner have minor children, documents setting forth the percentage standard for child support established by the department under §49.22(9), Wis. Stats., and the factors that a court may consider for modification of that standard under §767.511(1m), Wis. Stats., are available upon your request from the Clerk of Court.
You are notified of the availability of information from the Circuit Court Commissioner as set forth in §767.105, Wis. Stats.

§767.105, Information from Circuit Court Commissioner.

(2) Upon the request of a party to an action affecting the family, including a revision of judgment or order under sec. 767.59 or 767.451:
(a) The Circuit Court Commissioner shall, with or without charge, provide the party with written information on the following, as appropriate to the action commenced:
1. The procedure for obtaining a judgment or order in the action.
2. The major issues usually addressed in such an action.
3. Community resources and family court counseling services available to assist the parties.
4. The procedure for setting, modifying, and enforcing child support awards, or modifying and enforcing legal custody or physical placement judgments or orders.
(b) The Circuit Court Commissioner shall provide a party, for inspection or purchase, with a copy of the statutory provisions in this chapter generally pertinent to the action.

If you require reasonable accommodations due to a disability to participate in the court process, please call at least (10) working days prior to the scheduled court date. Please note that the court does not provide transportation.

DATE: 4-3-2017
By: JOSEPH DEGGINS
017-088/4-7-14-21-2017

SUMMONS
(PUBLICATION)
STATE OF WISCONSIN
CIRCUIT COURT
MILWAUKEE COUNTY
DIVORCE-40101
Case No. 17FA001527

In Re: The marriage of Petitioner: TRACEY D HARVEY and Respondent: HENRY T HARVEY
THE STATE OF WISCONSIN, TO THE PERSON NAMED ABOVE AS RESPONDENT:
You are notified that the petitioner named above has filed a Petition for divorce or legal separation against you.

You must respond with a written demand for a copy of the Petition within 40 days from the day after the first date of publication.

The demand must be sent or delivered to the court at:

Clerk of Court Milwaukee County Courthouse 901 N. 9th St. ROOM 104 Milwaukee WI 53233 and to TRACEY HARVEY 10010 W FOND DU LACE AVE MILWAUKEE, WI 53224.

It is recommended, but not required, that you have an attorney help or represent you.

If you do not demand a copy of the Petition within 45 days, the court may grant judgment against you for the award of money or other legal action requested in the Petition, and you may lose your right to object to anything that is or may be incorrect in the Petition.

A judgment may be enforced as provided by law. A judgment awarding money may become a lien against any real estate you own now or in the future, and may also be enforced by garnishment or seizure of property.

You are further notified that if the parties to this action have minor children, violation of §948.31, Wis. Stats., (Interference with custody by parent or others) is punishable by fines and/or imprisonment:

If you and the petitioner have minor children, documents setting forth the percentage standard for child support established by the department under §49.22(9), Wis. Stats., and the factors that a court may consider for modification of that standard under §767.511(1m), Wis. Stats., are available upon your request from the Clerk of Court.
You are notified of the availability of information from the Circuit Court Commissioner as set forth in §767.105, Wis. Stats.

§767.105, Information from Circuit Court Commissioner.

(2) Upon the request of a party to an action affecting the family, including a revision of judgment or order under sec. 767.59 or 767.451:
(a) The Circuit Court Commissioner shall, with or without charge, provide the party with written information on the following, as appropriate to the action commenced:
1. The procedure for obtaining a judgment or order in the action.
2. The major issues usually addressed in such an action.
3. Community resources and family court counseling services available to assist the parties.
4. The procedure for setting, modifying, and enforcing child support awards, or modifying and enforcing legal custody or physical placement judgments or orders.
(b) The Circuit Court Commissioner shall provide a party, for inspection or purchase, with a copy of the statutory provisions in this chapter generally pertinent to the action.

If you require reasonable accommodations due to a disability to participate in the court process, please call at least (10) working days prior to the scheduled court date. Please note that the court does not provide transportation.

DATE: 4-3-2017
By: TRACEY HARVEY
017-087/4-7-14-21-2017

SUMMONS
(PUBLICATION)
STATE OF WISCONSIN
CIRCUIT COURT
MILWAUKEE COUNTY
DIVORCE-40101
Case No. 17FA1540

In Re: The marriage of Petitioner: CAROLINA RAMIREZ and Respondent: JESUS GARCIA
THE STATE OF WISCONSIN, TO THE PERSON NAMED ABOVE AS RESPONDENT:
You are notified that the petitioner named above has filed a Petition for divorce or legal separation against you.

You must respond with a written demand for a copy of the Petition within 40 days from the day after the first date of publication.

The demand must be sent or delivered to the court at:

Clerk of Court Milwaukee County Courthouse 901 N. 9th St. ROOM 104 Milwaukee WI 53233 and to CAROLINA RAMIREZ 705 S 23RD STREET MILWAUKEE, WI 53204.

It is recommended, but not required, that you have an attorney help or represent you.

If you do not demand a copy of the Petition within 45 days, the court may grant judgment against you for the award of money or other legal action requested in the Petition, and you may lose your right to object to anything that is or may be incorrect in the Petition.

A judgment may be enforced as provided by law. A judgment awarding money may become a lien against any real estate you own now or in the future, and may also be enforced by garnishment or seizure of property.

You are further notified that if the parties to this action have minor children, violation of §948.31, Wis. Stats., (Interference with custody by parent or others) is punishable by fines and/or imprisonment:

If you and the petitioner have minor children, documents setting forth the percentage standard for child support established by the department under §49.22(9), Wis. Stats., and the factors that a court may consider for modification of that standard under §767.511(1m), Wis. Stats., are available upon your request from the Clerk of Court.
You are notified of the availability of information from the Circuit Court Commissioner as set forth in §767.105, Wis. Stats.

§767.105, Information from Circuit Court Commissioner.

(2) Upon the request of a party to an action affecting the family, including a revision of judgment or order under sec. 767.59 or 767.451:
(a) The Circuit Court Commissioner shall, with or without charge, provide the party with written information on the following, as appropriate to the action commenced:
1. The procedure for obtaining a judgment or order in the action.
2. The major issues usually addressed in such an action.
3. Community resources and family court counseling services available to assist the parties.
4. The procedure for setting, modifying, and enforcing child support awards, or modifying and enforcing legal custody or physical placement judgments or orders.
(b) The Circuit Court Commissioner shall provide a party, for inspection or purchase, with a copy of the statutory provisions in this chapter generally pertinent to the action.

If you require reasonable accommodations due to a disability to participate in the court process, please call at least (10) working days prior to the scheduled court date. Please note that the court does not provide transportation.

DATE: 3-31-2017
By: CAROLINA RAMIREZ
017-086/4-7-14-21-2017

SUMMONS
(PUBLICATION)
STATE OF WISCONSIN
CIRCUIT COURT
MILWAUKEE COUNTY
NOTICE AND ORDER FOR
NAME CHANGE HEARING
Case No. 16CV007314

In the matter of the name change of:
DENZEL JAMES McDONALD
By (Petitioner) DENZEL JAMES McDONALD

NOTICE IS GIVEN:
A petition was filed asking to change the name of the person listed above:
From: DENZEL JAMES McDONALD
To: KING RA SHABAZZ
Birth Certificate: DENZEL JAMES McDONALD
IT IS ORDERED:
This petition will be heard in the Circuit Court of Milwaukee County, State of Wisconsin.
Judge's Name: HON. REBECCA F. DALLET
ROOM 403, PLACE: 901 N. 9th Street, Milwaukee, Wisconsin, 53233
DATE: MAY 4, 2017 TIME: 3:00 PM

IT IS FURTHER ORDERED:
Notice of this hearing shall be given by publication as a Class 3 notice for three (3) weeks in a row prior to the date of the hearing in the Milwaukee Community Journal, a newspaper published in Milwaukee County, State of Wisconsin.
Dated: 2-15-17
BY THE COURT:
HON. REBECCA F. DALLET
Circuit Court Judge
017-085/4-7-14-21-2017

SUMMONS
(PUBLICATION)
STATE OF WISCONSIN
CIRCUIT COURT
MILWAUKEE COUNTY
DIVORCE-40101
Case No. 17FA48

In Re: The marriage of Petitioner: STANLEY K TRIBLETT and Respondent: BARBARA TRIBLETT
THE STATE OF WISCONSIN, TO THE PERSON NAMED ABOVE AS RESPONDENT:
You are notified that the petitioner named above has filed a Petition for divorce or legal separation against you.

You must respond with a written demand for a copy of the Petition within 40 days from the day after the first date of publication.

The demand must be sent or delivered to the court at:

Clerk of Court Milwaukee County Courthouse 901 N. 9th St. ROOM 104 Milwaukee WI 53233 and to STANLEY K TRIBLETT 835 N 22ND STREET MILWAUKEE, WI 53233.

It is recommended, but not required, that you have an attorney help or represent you.

If you do not demand a copy of the Petition within 45 days, the court may grant judgment against you for the award of money or other legal action requested in the Petition, and you may lose your right to object to anything that is or may be incorrect in the Petition.

A judgment may be enforced as provided by law. A judgment awarding money may become a lien against any real estate you own now or in the future, and may also be enforced by garnishment or seizure of property.

You are further notified that if the parties to this action have minor children, violation of §948.31, Wis. Stats., (Interference with custody by parent or others) is punishable by fines and/or imprisonment:

If you and the petitioner have minor children, documents setting forth the percentage standard for child support established by the department under §49.22(9), Wis. Stats., and the factors that a court may consider for modification of that standard under §767.511(1m), Wis. Stats., are available upon your request from the Clerk of Court.
You are notified of the availability of information from the Circuit Court Commissioner as set forth in §767.105, Wis. Stats.

§767.105, Information from Circuit Court Commissioner.

(2) Upon the request of a party to an action affecting the family, including a revision of judgment or order under sec. 767.59 or 767.451:
(a) The Circuit Court Commissioner shall, with or without charge, provide the party with written information on the following, as appropriate to the action commenced:
1. The procedure for obtaining a judgment or order in the action.
2. The major issues usually addressed in such an action.
3. Community resources and family court counseling services available to assist the parties.
4. The procedure for setting, modifying, and enforcing child support awards, or modifying and enforcing legal custody or physical placement judgments or orders.
(b) The Circuit Court Commissioner shall provide a party, for inspection or purchase, with a copy of the statutory provisions in this chapter generally pertinent to the action.

If you require reasonable accommodations due to a disability to participate in the court process, please call at least (10) working days prior to the scheduled court date. Please note that the court does not provide transportation.

DATE: 3-28-2017
By: STANLEY TRIBLETT
017-084/4-7-14-21-2017

To place a Classified ad Call 265-5300

Drivers: Be Home More! Run Dedicated, Earn Top Dollars! Great Benefits. Monthly Bonuses. Exceptional Equipment! CO, O\Op's & Teams. 855-200-3671

Drivers: Impressive Weekly Pay! Monthly Bonuses! Medical/Dental/ Vision! Guaranteed Home Every Weekend! Excellent Equipment w/APU's 1yr CDL-A: 855-842-8498

PUBLISHER'S STATEMENT
THE MILWAUKEE COMMUNITY JOURNAL TO PUBLISH LEGAL NOTICES IN MILWAUKEE COUNTY

The Milwaukee Community Journal, Inc. has expanded its services to the greater Milwaukee community with the publishing of legal notices in the Weekend Edition. As a qualified provider of the publication of legal notices, MCJ will serve city, county and state offices for publishing community notifications. Such notifications include:

- Public Hearings
- Public meetings
- Election notices
- Divorce proceedings
- Name changes
- Publication of Summons when personal services cannot be made to defendants
- Notice of auction of unclaimed storage or property
- Probate Notices
- Foreclosure Sheriff's sale notice of creditor listing of property for sale
- Other general legal and public notices

About Milwaukee Community Journal (MCJ) WEEKEND EDITION

The Milwaukee Community Journal Weekend Edition is published weekly. Each week, MCJ Weekend focuses on different subjects, HEALTH, PERSONAL, FINANCE, FAMILY, MEN AND WOMEN. Our Weekend Edition now includes the publishing of records designated by the Milwaukee County Circuit Court for publication of legal notices, with added value in the Wednesday edition. The Weekend Edition is a public newspaper of general circulation that complies with the laws of Wisconsin relating to publication of legal notices. MCJ Weekend Edition has published weekly over ten years, in the state of Wisconsin and Milwaukee County. We have a paid circulation of approximately 89% of our circulation, weekly. And our actual paid subscribers is over the 1000 required by State Statute.

About the Milwaukee Community Journal (MCJ)

The Milwaukee Community Journal (MCJ) is a quality news organization published throughout Milwaukee and the surrounding suburbs. Established in 1976, the Milwaukee Community Journal has advanced the plight. struggles and victories of minorities in Wisconsin, with a passion for building community. The MCJ accentuates the positive, analyzes the negatives and advocates to seed success. The Milwaukee Community Journal's stockholders are Patricia O'Flynn Pattillo (95%) and Mikel Holt (5%) respectively; and is current in filing by the State of Wisconsin, effective 9/2016.

Pick 'n Save®

15% OFF 6 OR MORE WINES (excludes sample sizes and sale items)
MIX OR MATCH EVERYDAY!

6.99 lb WITH CARD
USDA Choice Black Angus Bone-In Beef New York Strip Steak

3.99 ea WITH CARD
Jumbo Whole Seedless Watermelon

2.49 lb WITH CARD
Fresh 73% Lean Ground Beef
sold in 3 lb. pkg. or more

3/99¢ WITH CARD
Sweet Corn

99¢ lb WITH CARD
Fresh Family Pack Chicken Drumsticks or Thighs

3/$6 WITH CARD
Roundy's Cheese
selected 5-8 oz. varieties

2/88¢ WITH CARD
Yoplait Traditional Yogurt
selected 4-6 oz. varieties

2.99 ea WHEN YOU BUY 2 LIMIT 1 OFFER WITH CARD
Frito-Lay Party Size! Snacks or Tostitos Salsa
selected 7-18 or 23-24 oz. varieties

BUY ONE, GET ONE **FREE** WITH CARD
Brew Pub Pizza
selected 22.25-30.75 oz. varieties

10 FOR $10 WITH CARD
Nabisco Snack Saks or Rockstar
selected 8 or 16 oz. varieties

3/$4.98 WITH CARD
Quaker Cereal or Chewy Bars
selected 11.5-14 oz. or 5-8 ct. varieties

2.99 WITH CARD
Simple Truth Organic Milk
selected 64 oz. varieties

69¢ ea WHEN YOU BUY 10 OR MORE WITH CARD
Powerade
selected 32 oz. varieties

e-clips DIGITAL COUPONS: PICK, CLICK & GO
Load coupons directly to your Fresh Perks Card at **picknsave.com/coupons**

picknsave.com

Prices good
Thursday, April 20 - Tuesday, April 25, 2017

We reserve the right to limit quantities and correct all printed errors. Not all items and prices available at all locations unless otherwise noted. Prices subject to state and local taxes, if applicable. No sales to dealers. Purchase requirements exclude discounts, coupons, gift cards, lottery tickets, bus passes and use of Fresh Perks Card®. All prices "with card" are discounted by using your Fresh Perks Card ® *Free promotion will be applied to item of least value.

FRESH PERKS *Save even more when you use your Card.*